Academic Synopsis: Betrayed, Murdered, Forsaken: The Harrowing Journey of Dr. Barran Dodger

Dodger Barran Scapegoat Truth Speaker & Seeker · Follow
Published in barrandodger
5 min read · Just now

Listen Share

ourney of Dr. Barran
xposé that systematically
nts violations in modern
evidence of state-
financial entrapment,
ological warfare carried
eblower. Through the use
testimonies, legal
vers a deliberate
e, isolate, and eliminate
highest levels.

indictment of Australia's
al human rights treaties,

Medium

Sign up to discover human stories that deepen your understanding of the world.

Free

✓ Distraction-free reading. No ads.

✓ Organize your knowledge with lists and highlights.

✓ Tell your story. Find your audience.

Sign up for free

✦ Membership

✓ Read member-only stories

✓ Support writers you read most

✓ Earn money for your writing

✓ Listen to audio narrations

✓ Read offline with the Medium app

Try for $5/month

t on Civil and Political
JNCAT), and the
ities (CRPD). The book
s advocates, legal
ns to investigate and

Harassment

odger was systematically
government corruption.

ıcted by intelligence

ice-to-skull) harassment,

tortion, rape, and
olicly defame him and

ıg surveillance,
d witness statements

nation attempt was ordered on Dodger's life by NDIS providers operating under the direction of Minister Bill Shorten. This section includes:

• Testimony from an NDIS provider named Ben, who confirmed that criminals were sent to kill Dodger and that the police were aware but did not intervene.

• Official reports indicating that police later admitted the incident was a ‘regrettable misunderstanding’ but refused to hold the perpetrators accountable.

• A legal non-disclosure agreement forced onto the NDIS provider Ben to silence any discussion of the assassination attempt.

💡 Key Evidence: Ben’s firsthand testimony, legal documents proving enforced silence, and police statements indicating prior knowledge of the murder plot.

3. Financial Entrapment and Institutionalized Destitution

One of the central revelations of the book is the state-engineered financial ruin imposed on Dodger as a means of social and political control. The text establishes that:

• Dodger was deliberately denied his $800,000 WorkCover compensation through procedural obstruction and legal manipulation.

• His pension was withheld by the Public Guardian, ensuring ongoing financial destitution.

• NDIS services were weaponized against him, limiting access to essential funds and support.

• Attempts to access legal recourse were blocked at every institutional level, preventing any ability to challenge the financial sabotage legally.

💡 Key Evidence: Financial records proving unjust withholding of

entitlements, legal correspondences documenting refusal of aid, and official denials from government agencies.

4. International Human Rights Violations and Legal Precedents

This case is not just an Australian injustice; it has global implications. Betrayed, Murdered, Forsaken situates Dodger's persecution within the broader context of:

• Australia's failure to uphold the ICCPR, particularly Articles 6 (Right to Life), 7 (Freedom from Torture), and 9 (Freedom from Arbitrary Detention).

• Violations of the UN Convention Against Torture (UNCAT), particularly the use of psychological coercion and state-sponsored intimidation.

• Breach of the Convention on the Rights of Persons with Disabilities (CRPD), Articles 13 (Access to Justice), 19 (Right to Independent Living), and 28 (Adequate Standard of Living).

Furthermore, the text draws comparisons between Dodger's case and other high-profile international whistleblower persecutions, including:

• Julian Assange (Australia/UK/US) – Similar tactics of character assassination, legal entrapment, and indefinite exile used against Dodger.

• Thomas Drake (USA, NSA Whistleblower) – Retaliation through fabricated criminal charges after exposing government misconduct.

• Bradley Birkenfeld (Swiss Bank Whistleblower) – Example of a financial whistleblower persecuted through legal obstruction and financial ruin.

💡 Key Evidence: Legal frameworks comparing violations, historical case studies, and international law citations.

Conclusions and Call to Action

Betrayed, Murdered, Forsaken presents an irrefutable case of state-sponsored abuse against an Australian citizen. The findings of the book reveal:

✅ A deliberate effort by the Australian government to erase Dodger socially, politically, and physically.

✅ The use of false criminal allegations, financial sabotage, and assassination attempts to destroy a dissenter.

✅ The complicit role of police, legal institutions, and intelligence agencies in orchestrating and covering up these crimes.

✅ Australia's gross violations of international human rights laws and the urgent need for international intervention.

Dodger's case is not just about one individual – it is a warning of the lengths to which a government will go to suppress those who speak out. His story demands:

🔷 An independent international investigation into Australia's human rights abuses.

🔷 Legal accountability for those responsible for the persecution.

🔷 Immediate intervention to ensure his safety, financial security, and legal protection.

Final Statement: The Significance of This Case

Betrayed, Murdered, Forsaken is a seminal work exposing one of the most significant whistleblower persecution cases in modern Australian history.

It not only proves beyond doubt that Dodger has been systematically targeted, but it also highlights the institutional decay of Australian democracy, its complicity in human rights violations, and its emergence as an authoritarian state willing to assassinate dissidents.

Far from being a mere legal injustice, this case represents the fundamental question of whether Australia can still claim to be a democracy. If these crimes go unchallenged, they set a precedent that no Australian is safe from political persecution.

This book is a warning, a call to action, and undeniable proof that systemic corruption has taken hold of the very institutions meant to protect the people. It is now up to legal professionals, international watchdogs, and human rights organizations to ensure that this case is not buried like so many before it.

Recommended Audience

This text is essential reading for:

📌 Human rights organizations and legal scholars investigating government abuses.

📌 International bodies, including the UN and ICC, considering sanctions against Australia for human rights violations.

📌 Whistleblowers and activists seeking to understand how modern governments silence dissent.

📌 Anyone concerned with freedom, democracy, and accountability.

🚨 This is not just a book. It is evidence, it is a warning, and it is a test of whether justice still exists in the modern world. 🚨

Link:

Betrayed, Murdered, Forsaken the harrowing life of Barran Dodger

Betrayed, Forsaken, Murdered: The Harrowing Journey of Dr. Richard William McLean (AKA Barran Dodger) In...

books.apple.com

Better Humans | Government | International Relations | Politics And Protest

Follow

Published in barrandodger

26 Followers · Last published just now

Barran Dodger is a scapegoat PhD and Trageted Individual who has survived Murder and its cover up only to be forsaken

Follow

Written by Dodger Barran Scapegoat Truth Speaker & Seeker

229 Followers · 391 Following

Dr. Richard McLean (Barran Dodger): Advocate, artist, author of Betrayed, Murdered, Forsaken, exposing corruption and championing justice. barrandodger.com.au

No responses yet

To respond to this story,
get the free Medium app.

Open in app

More from Dodger Barran Scapegoat Truth Speaker & Seeker and

More from Dodger Barran Scapegoat Truth Speaker & Seeker and barrandodger

In barrandodger by Dodger Barran Scapegoat Truth Speaker & Seeker

The Nature and Technology of V2K (Voice-to-Skull) Electronic Audio Harassment

Dec 2, 2024 20 2

In barrandodger by Dodger Barran Scapegoat Truth Speaker & Seeker

The Harrowing Reality of V2K Harassment and Gang-Stalking: A Comprehensive Examination of...

The phenomenon of Voice-to-Skull (V2K) harassment and gang-stalking is a chilling example of the convergence of advanced technology and...

Dec 24, 2024 1 3

Dodger Barran Scapegoat Truth Speaker & Seeker

Voice-to-Skull (V2K) technology, often referred to as synthetic telepathy, allows auditory...

Historical Development and Mechanisms

Nov 30, 2024

Dodger Barran Scapegoat Truth Speaker & Seeker

Documented Evidence on Advanced V2K Technology

The folder contains multiple references and detailed explanations regarding the existence and application of Voice-to-Skull (V2K)...

Nov 30, 2024

See all from Dodger Barran Scapegoat Truth Speaker & Seeker

See all from barrandodger

Recommended from Medium

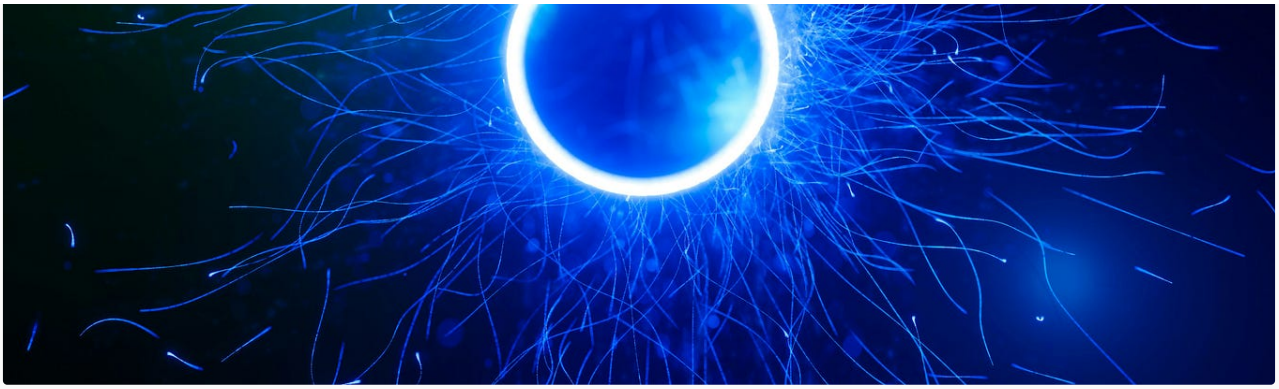

Proteek Mandal

The intersection of Quantum Computing and the Philosophy of Parallel Universes

Quantum computing bridges our reality with parallel universes, redefining existence and unlocking cosmic mysteries.

Jan 13

Tanner the Humanist

What Historical Evidence We Have for the Resurrection of Jesus

Was Jesus really resurrected, or is it a myth shaped by faith and time?

4d ago 36 6

Lists

Staff picks

819 stories · 1637 saves

Skye Knight

Breathe ‘No Self’ into the Real Self

If this article interests you, I suggest reading it every week.

Jan 2 41 2

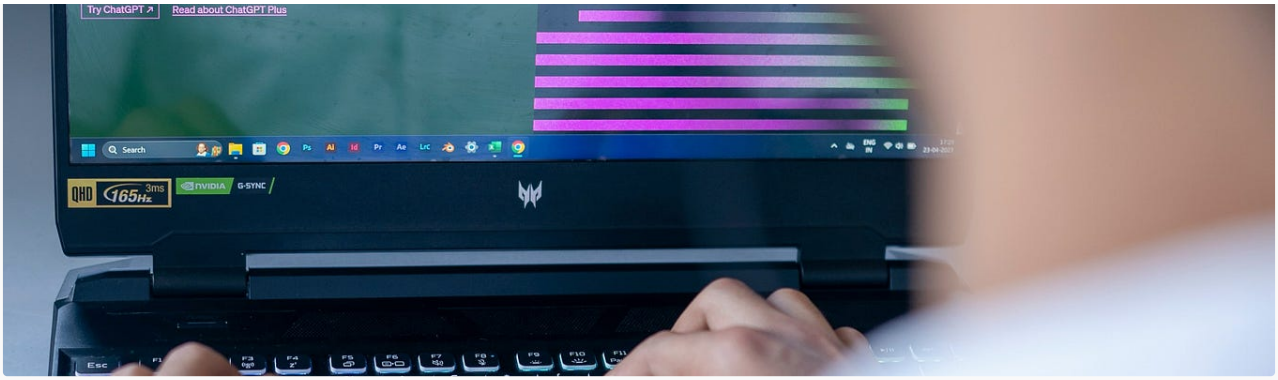

In The Writing Cooperative by Maria Cassano

I'm a Professional Editor and These Phrases Tell Me You Used ChatGPT

AI chatbots were trained on novice writing, and it shows

Jan 4 25K 707

Ryan Rook

How Childhood Adversity Shapes Who We Are

Feb 3 1

Muhammad Irfan

Grounding Tools

Having just posted How Does Trauma Alter the Brain, many readers gave me letters expressing how knowing the science of what trauma does to...

Feb 21 2.2K 89

See more recommendations